

## Community Service Program

---

The Community Service Program allows court designated offenders to work off court assigned hours. Please be prepared to clean, sweep, scrub, etc... It is the responsibility of the individual assigned to perform the hours to schedule and complete them within the time frame established by the court.

### Please note:

If you are late, you will be sent home. If you are consistently late, you will be sent back to the court.

If you are ill and unable to report for work, you must contact The DoorWay - No excuses!!!

Work clothes are required. Dress modestly. No sag, baggies or revealing clothing.

Cell phones must be turned off during community service.

You must be sober to perform community service. If you arrive under the influence, the police will be called and you will be arrested.

The DoorWay does not charge participants to perform community service.

Donations can be made to  
The DoorWay.

## Directions

---

**Sewickley Area** - Take Rt. 65 south past the junction with Interstate 79 and continue on past Camp Horne Road (BP Station on left). At the third light following Camp Horne Rd. (2nd and 3rd lights are very close together), make a left onto Fisk Ave. Proceed two blocks, then make a left onto Florence Avenue. At the stop sign, the building is directly ahead of you.

**Airport Area** - Take Interstate 79 North to the Emsworth/Sewickley Exit and follow the signs for Rt. 65 South (Emsworth Exit). Take Rt. 65 South past Camp Horne Rd. At this point, you can follow the directions above from Sewickley (above).

**Wexford and north** - Take Interstate 79 South to Interstate 279 South to the Bellevue/West View Exit. Turn left at the end of the ramp onto Union Avenue. At the second light, turn right onto California Avenue. The DoorWay is on the left at the bottom of the hill following the second stop sign.

**Pittsburgh** - Take Rt. 65 North. Follow Rt. 65 North past the McDonald's in Bellevue (on left). Go straight at the light at Elizabeth Ave. At the next light, make a right onto Fisk Ave. Proceed two blocks, then make a left onto Florence Avenue. At the stop sign, the building is directly ahead of you.

**North Hills** - Take Rt. 19 South into West View. Make a right onto Highland. Turn left at the "T" intersection past Highland Country Club. Make a right at the fourth light onto California Avenue. The DoorWay is on the left at the bottom of the hill following the second stop sign.

**THE DOORWAY**  
WHERE PEOPLE GET A SECOND CHANCE

10 CALIFORNIA AVE. & 520 ORCHARD AVE.

PITTSBURGH, PA 15202

(412)734-9123 • (412)734-4580 FAX

WWW.DOORWAY.ORG • JERDNER@DOORWAY.ORG

# THE DOORWAY

WHERE PEOPLE GET A SECOND CHANCE

## Community Service Program

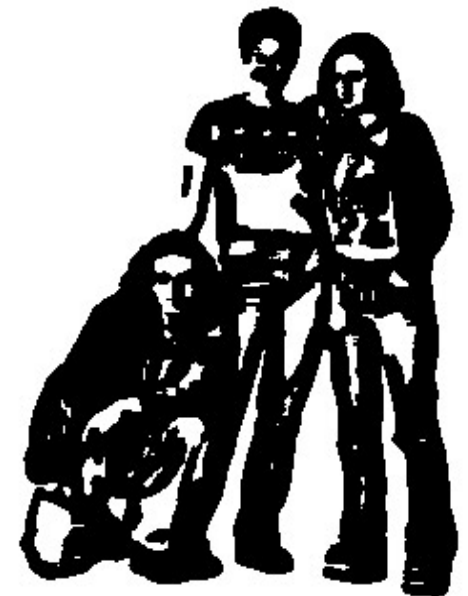

# The DoorWay

**is an interdenominational ministry providing help and promoting healing, hope and purpose to youth and in-crisis individuals within the community by reaching out through prevention, education, crisis intervention and recovery programs without discrimination.**

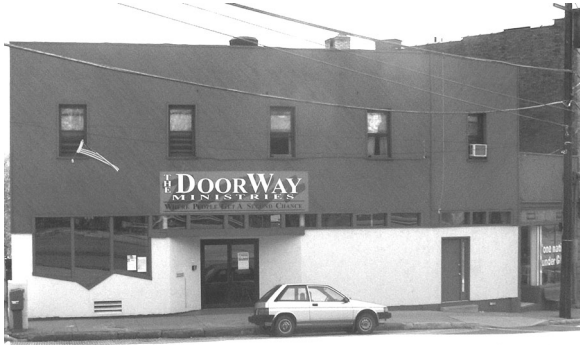

## History

In 1981, Joyce Erdner became president of "Together With Youth", an organization dedicated to fighting alcohol and other drug addictions among youth. She worked with St. Francis Hospital and local Judges to design the Adolescent Intervention Program in 1982. The program has been used throughout the United States, as well as in other countries. In 1991, C.T.R. Systems, Inc., generously donated a building to the organization, which then merged with The DoorWay. The Avalon site was provided with the condition that the property be used to help give people a second chance.

## Community Service

The Community Service program is a service that The DoorWay provides so that court designated offenders can complete their assigned obligation. **It is the offender's responsibility** (not their parent's, relative's or friend's) **to schedule service times, complete assigned hours within the court determined period and to adhere to the rules.** It is not The DoorWay's responsibility to notify offenders when they fail to schedule or complete hours in a timely fashion. Anyone failing to schedule, complete their hours or follow the rules will be terminated and returned to the court, probation officer or case worker which assigned the work.

### Rules for Community Service:

1. I will dress appropriately. Baggies, white and inappropriate clothing are not permitted. I will come dressed to work. 'Inappropriate' clothing is determined by The DoorWay staff.
2. I will arrive on time with an attitude that says " I am here because I want to be here and I am ready and willing to work." If you are late, you will be sent home.
3. I understand that I must respect the staff as they give me work assignments. I will speak politely and appropriately to everyone at The DoorWay.
4. I understand that smoking is not permitted in The DoorWay.
5. I will complete the job I am assigned. When the job is complete, I will immediately ask for another job. I will not hang out, waiting for someone to come and find me.
6. I will not fraternize with other young people during community service.
7. I will not make or receive any personal calls while doing community service. I understand that cell phones must be turned off while I am working.
8. I understand that I may not have any visitors, except parents, guardian, P.O. or Judge.
9. I understand that walkmans, iPods, media players, CD and MP3 players are not permitted at The DoorWay.
10. I understand that if I am ill and unable to report for work, I must contact The DoorWay - No excuses!!! Someone has prepared for me to work.
11. I understand that I am not to answer the door and admit anyone into The DoorWay. I will not receive any credit for the day if I do.

**If you agree to these rules, complete the following information legibly and bring it with you to your first scheduled work time.**

Name \_\_\_\_\_ Date \_\_\_\_\_  
Address \_\_\_\_\_  
Phone \_\_\_\_\_ Assigned Hours \_\_\_\_\_ Age \_\_\_\_\_  
Judge/PO \_\_\_\_\_ Parent's Signature \_\_\_\_\_